Big data vs representative model

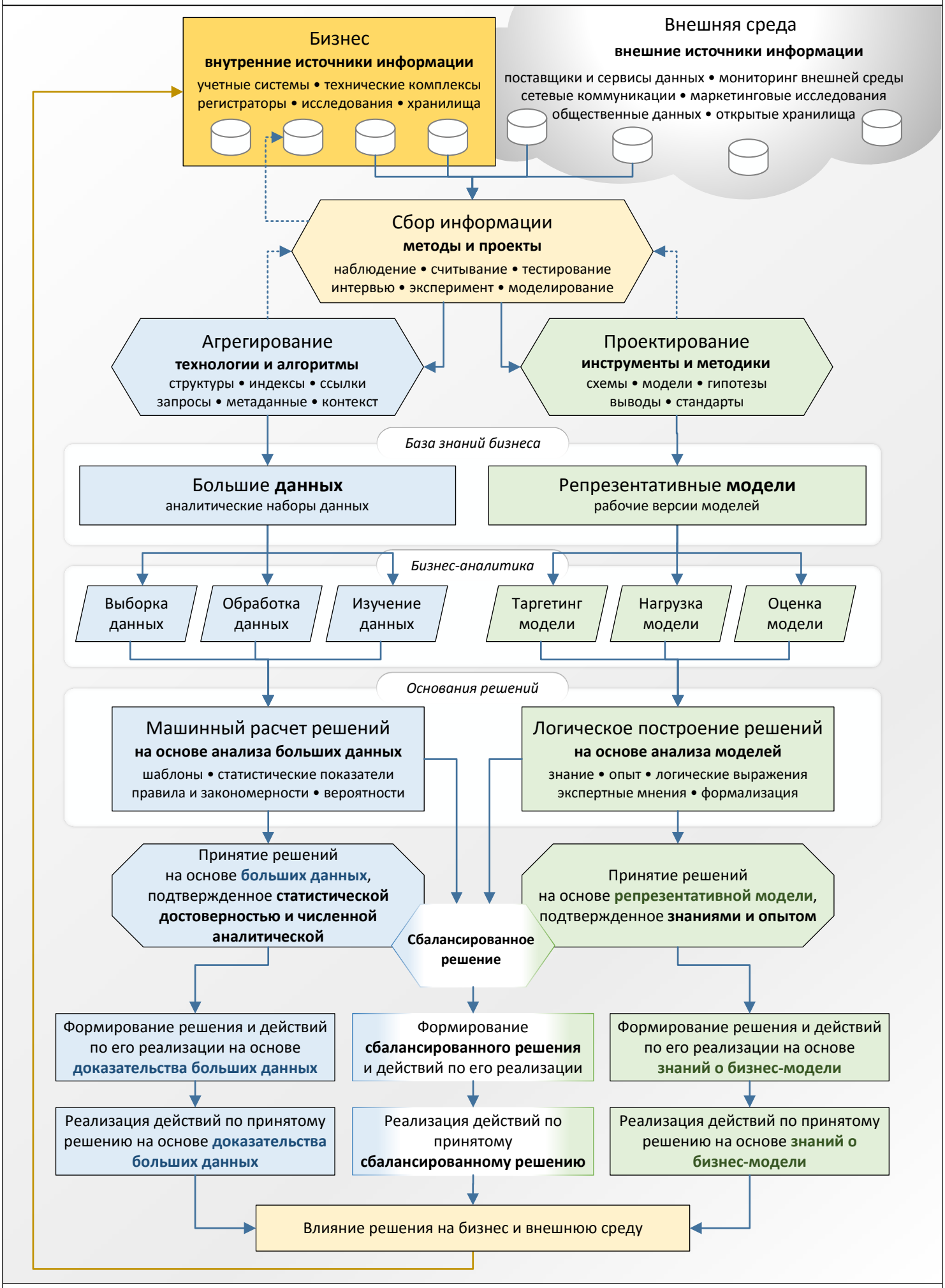

©2015, Владислав Тюрин, проект v¦bo http://bizobj.ru